



Are you ready for a great time?

"There's no time like Island Time!"

Registration
 \$121 per person
 Day rates available

Hosted by
 Powell Gyro

SEP 8 – 10 2017 DISTRICT ONE CONVENTION

COMMODORE HOTEL
 272 Delaware Ave
 Put In Bay OH
 419-285-3101
<https://www.commodoresort.com/>

Rooms \$149 or \$159

Ask for the GYRO rate

We can't wait to see all of our Gyro friends at Put in Bay!

We have a lot of fun events planned in and around the lakefront village of Put in Bay, while still managing to get some business done. Dine under the stars 2 nights, enjoy live music, tour the island in your golf cart, enjoy the local shops, restaurants, wineries. **Casual attire & laid back attitude mandatory!**



Convention Registration Information

Name _____ Spouse _____

Club _____ Date Arriving _____ Departing _____

Full Convention package includes:

- Reservation for Dine-around @ Boardwalk Friday night (meal & drinks not incl.)
- Saturday Breakfast @ Mr. Ed's Restaurant
- Business meeting (all Gyros welcome)
- Ladies' coffee hosted by Debra Tarrier & Ladies of Powell Gyro
- Open bar & snacks @ Powell Hospitality suite
- Governor's Cocktail Party
- Happy Hour Drink tickets @ Governor's cocktail party (2 per person)
- Saturday Evening Poolside Installation Dinner - Hawaiian festive attire*
- Sunday Breakfast @ Mr. Ed's Restaurant
- Moose Milk @ Powell Hospitality suite

Saturday Day-only package includes:

- Open bar & snacks @ Powell Hospitality suite
- Governor's Cocktail Party
- Happy Hour Drink tickets @ Governor's cocktail party (2 per person)
- Saturday Evening Poolside Installation Dinner - Hawaiian festive attire*

Please review Options page, then fill out totals

Option	Nbr ppl	Price	Total (ppl * price)
Full Convention Package		\$121.00	\$
Saturday Day-only Package		\$73.00	\$
Miller Ferry Round trip tickets		\$12	\$
Island Taxi Round trip tickets		\$4	\$
Winery Tour & Tasting		\$10	Pay at Winery
Total Amount enclosed			\$

Send this page and your check made payable to Powell Gyro Club

7294 Scioto Pkwy

Powell OH 43065

Note: Vehicle parking is extremely limited on the island, and most attractions are within walking distance of the hotel. Additionally, Vehicle lines to get off island on Sunday are very long.

We offer inexpensive transportation options for getting you & your luggage on & off the island and to/from your hotel.

Additionally, golf cart rentals are available at the hotel, Lime Kiln Dock, and other locations.

*Hawaiian festive attire – Hawaiian shirts/Mumus/dresses for women, Hawaiian shirts for men, leis for all

*Get your photo taken with "Lulu the Hula Girl" Saturday night

Options

Miller Ferry Round trip tickets from Catawba Island to Put In Bay

- Ferry runs every 30 minutes 6:00am – 8:00pm
- Drop your luggage at the Ferry entrance on Route #53, then park in one of the free lots.
- Give your name(s) at the ticket booth then board for a 20-minute ride to the island.
- Round Trip Fare is \$12 per person w/luggage
- Cost \$12 per person, prepaid

Island Taxi Round trip tickets from Lime Kiln dock to Commodore hotel

- Bring your luggage from the Ferry terminal a short walk to taxi area.
- Give your name(s) to the driver then board for a 10-minute ride to the hotel.
- Round Trip Fare is \$4 per person w/luggage
- Cost \$4 per person, prepaid

Put In Bay (Doller) Winery – tour & tasting

- Starts 2:00 pm Saturday afternoon.
- Doller Estate is 5 minute walk from hotel
- Cost \$10 per person, pay at Winery



The wine tasting tour costs \$10/per person for 5 samples of our wines which are tasted over the course of the 35-minute tour of the house and estate.

<http://www.putinbaywinery.com/>

Jet Express

- Port Clinton – PIB 08:45 AM 12:15 AM, \$33 pp RT
- Sandusky – PIB 09:00 AM 10:30 PM, \$39 pp RT
- <https://jet-express.com/>

Miller Ferry Information - 5174 Water St, Port Clinton, OH 43452 <http://www.millerferry.com/>

All free parking lots can be used for daytime and overnight parking.

From I-90/Route 2 – Heading West

Follow Interstate 90 West to Route 2 West. Cross over Sandusky Bay Bridge, get in right lane, then exit onto Route 53 North / Catawba Is. Go straight north for 7 miles to the end of Route 53 North.

Route 2 – Heading East

Follow State Route 2 East then exit onto Route 53 North / Catawba Is. – the Lake Erie Islands. Follow Route 53 North to the end.

From Columbus

Follow Route 23 North. Exit onto Route 4 North / Bucyrus. Exit onto Route 2 West, cross the Sandusky Bay Bridge. Then exit onto Route 53 North, follow to the end.

From Wheeling

Take I-70 west to I-77 North, then I-80 West.

Follow Interstate 80 West to Route 2 West. Cross over Sandusky Bay Bridge, get in right lane, then exit onto Route 53 North / Catawba Is. Go straight north for 7 miles to the end of Route 53 North.

Miller Ferry Parking Map

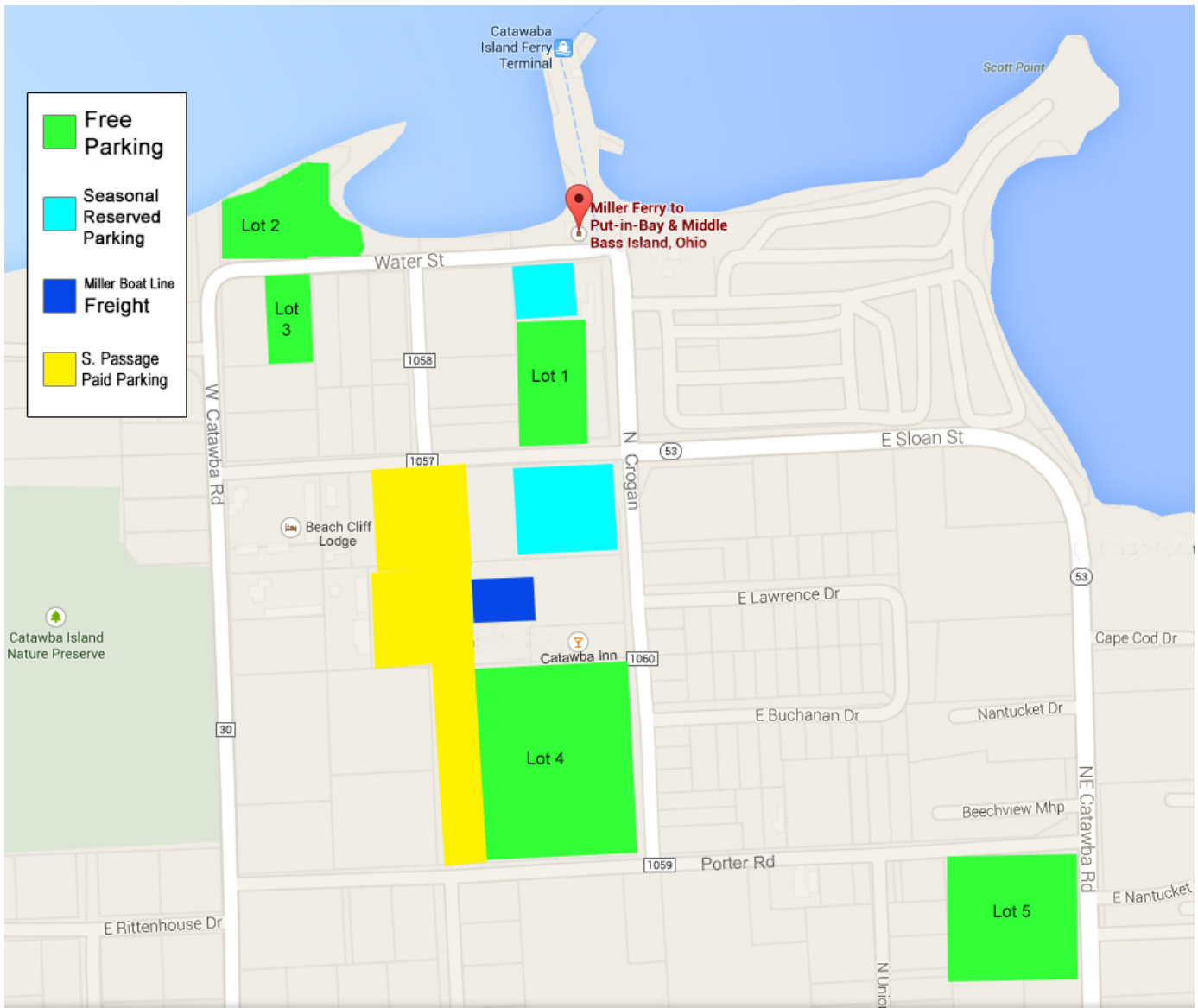

Scale: 1 inch = 500 ft